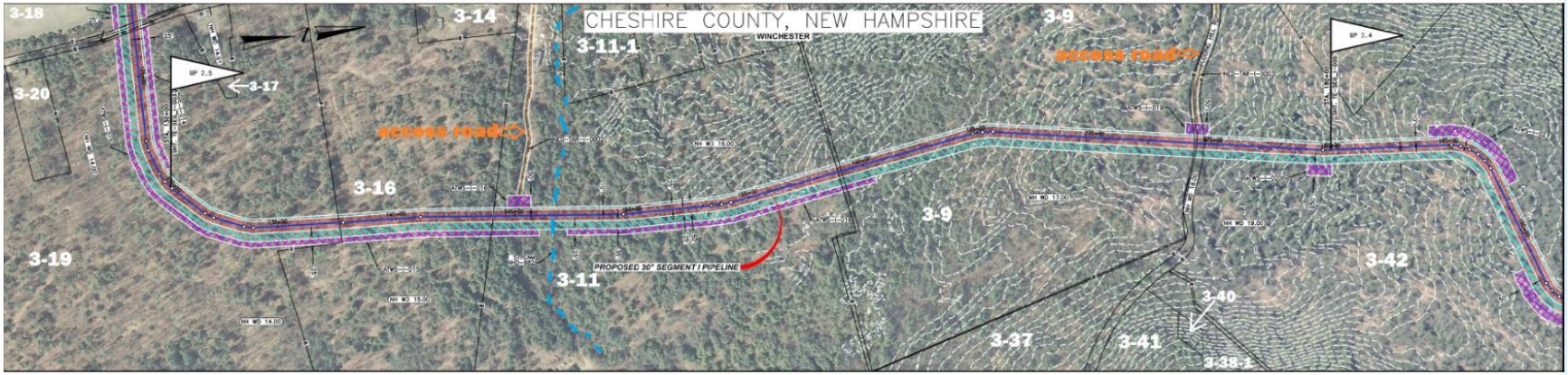
CHESHIRE COUNTY, NEW HAMPSHIRE
WINCHESTER
3-18
3-14
3-11-1
3-9
3-20
3-17
MP 2.5
MP 3.4
access road
access road
3-16
3-9
3-19
3-11
PROPOSED 30" SEGMENT I PIPELINE
3-42
3-40
3-37
3-41
3-38-1