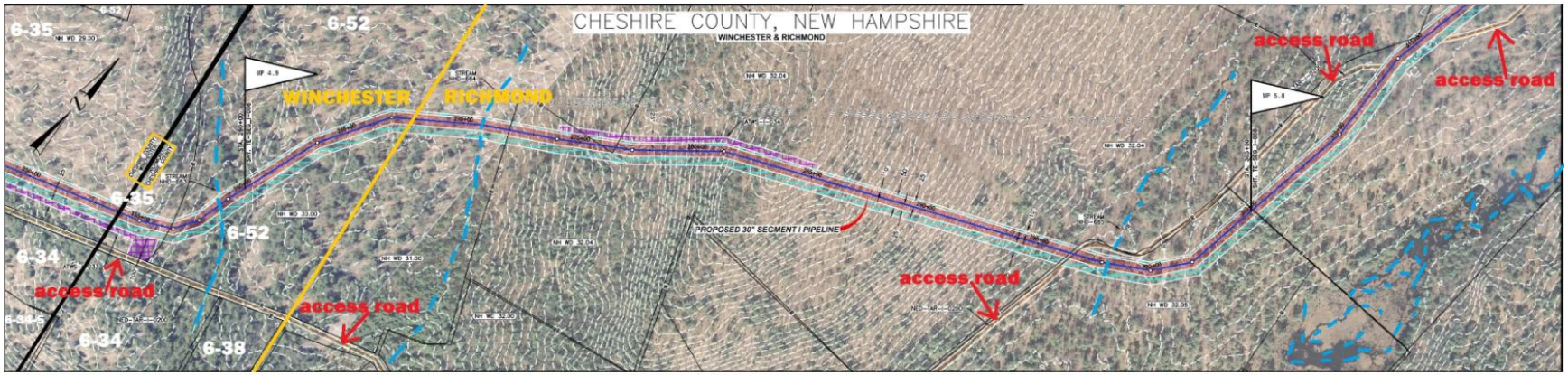
CHESHIRE COUNTY, NEW HAMPSHIRE
WINCHESTER & RICHMOND
WINCHESTER
RICHMOND
6-35
6-52
6-34
6-38
access road
access road
access road
access road
PROPOSED 30" SEGMENT I PIPELINE